

**Deaths**

**RUSSELL, David Clive Aged 86.** Passed away peacefully at Wairoa Hospital on Thursday 4 October 2018 surrounded by his loving family. Much loved husband of Joyce, and loved brother-in-law of Pani. In accordance with Clive's wishes a private cremation has been held. All messages to 9/6 Campbell Street, Wairoa 4108.

*Pickering (Wairoa) Ltd  
Funeral Directors  
Wairoa FDANZ  
www.pickeringfd.co.nz*  
174 x9

**TOLLISON, Shirley Jean.**

Passed away peacefully at Glengarry Rest home, Wairoa on Friday 5 October 2018. Loved wife of Trevor (dec). Much loved mother and mother in-law of Richard and Michelle, Grant and Ana, Kevin and Koka, Glenda, Bryan and Lisa, and Neil and Karen. Loved grandmother and great grandmother to all her grandchildren. Shirley will lie 7 Apatu St, Wairoa. A funeral service for Shirley will be held at St Paul's Anglican Church, Wairoa on Monday 8 October 2018 at 11.00am, followed by a private cremation. All messages to 82 Kitchener Street, Wairoa 4108.

*Pickering (Wairoa) Ltd  
Funeral Directors  
Wairoa FDANZ  
www.pickeringfd.co.nz*  
175 x9



**Purple Petals**  
Flowers for all occasions  
Paul Street  
Phone: 027 404 2921

*Add That Special Touch To Your Family Notice*



Phone Classifieds on 838 7194

**For Hire**

**SCAFFOLD HIRE,** planks, trestles, aluminium mobiles to 6m high and steel frames. Little Crane Hire Ltd, Ormond Road, Phone 06 838 6336.

**For Sale**

**PIANO,** \$300. Contact Denise 027 4979 377.  
177 x11

**TREATED PLY,** 2.7 and 3m sheets in 12mm, 17mm. 2.440m in 7mm and 1.8m. 2.4m in 12mm, 17mm and 21mm all C.O.D. Good Prices. Little Crane Hire Ltd, Ormond Road, Phone 838 6336.  
01 x

**CERTIFIED SCAFFOLD PLANKS,** LVL 3m at \$50 each, 3.6m at \$60 each, 4.2m at \$70 each, also great for lintels, beams and seats etc. Little Crane Hire Ltd, Ormond Road, Phone 06 838 6336.

**EVERY DAY CARDS \$1,** at The Wairoa Star. 176 Marine Parade, Wairoa. Phone 838 7194



**Problems? Questions?**  
**FREE & CONFIDENTIAL**

Or do you just need to talk?

**OPEN** Monday - Friday 9.30am - 12.30pm  
Next to the Library, Marine Parade  
**Phone 838 7268**

**CLASSIFIED DEADLINE**

**PLEASE NOTE!**

**The CLASSIFIED DEADLINE**

is **12 noon** the day before publishing  
ie **Mondays and Wednesdays**  
For **exceptional circumstances** this can be extended

**Livestock**

**GOATS WANTED,** buying all goats, prompt pick up and payment. Experienced musters available. Phone Brian Hutchings 06 864 5707 or 022 0695 212.  
03 t/c

**Lost and Found**

**LOST: Brown hearing aid.** Phone 838 7406  
173 x9

**Wanted To Buy**

It is a great time to convert your pine woodlot or forest into cash. With harvesting windows in the Wairoa/Gisborne districts open in 2019/2020 let us make an offer. Call now for a free assessment 022 630 9269  
169 x18

**To Let**

**TIDY 3 BEDROOM HOUSE,** 5 minutes from town. email rentwairoa@gmail.com  
154 x27

**Lottery**

**Wairoa Orchid Society**

**RAFFLE RESULTS**  
**Painting Winner:** No. 22 - D. Canty  
**Orchid Plant Winner:** No. 39 - S. Smith  
**Grocery Voucher Winner:** No. 27 - Westwood  
**Garden Basket Winner:** No. 07 - Tipuna  
**\$100 Note Winners:** D. Waugh  
S. Cameron  
Ian Frame  
Thank you for your support  
176 x9



**Your most portable local news device**  
The Wairoa Star  
Your local community newspaper

**Public Notices**

**The GAIETY**  
Cinema & Theatre  
WAIROA'S WINDOW TO THE WORLD.  
252 MARINE PARADE

COMING SOON



OCT 25    TBD    TBD    TBD

ALL TICKETS \$10  
OCT 10 - 17

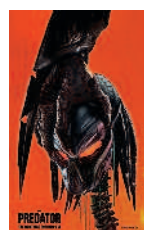

**The Predator** (R16) 1h 47m  
Action, Sci-Fi, Horror  
☆Directed by Shane Black  
When a young boy accidentally triggers the universe's most lethal hunters' return to Earth, only a ragtag crew of ex-soldiers and a disgruntled science teacher can prevent the end of the human race.  
**Thur 11, 8:00pm    Sat 13, 8:00pm**



**She Shears** (-) 1h 19m  
Documentary  
☆Directed by Jack Nicol  
New Zealand documentary on five women with a passion for sheep shearing - two of whom are legends, three of whom are stars on the rise.  
**Thur 11, 5:30pm    Sun 14, 5:00pm  
Wed 17, 6:00pm**



**Smallfoot** (G) 1h 36m  
Kids & Family  
☆Directed by Karey Kirkpatrick & Jason Reisig  
A Yeti is convinced that the elusive creatures known as "humans" really do exist.  
**Tue 9, 11:00am    Fri 12, 2:00pm    Sun 14, 2:00pm**

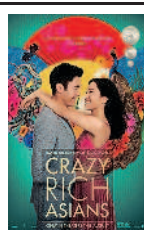

**Crazy Rich Asians** (PG) 2h 00m  
Comedy, Romance  
☆Directed by Jon M. Chu  
Three rich Chinese families prepare for the wedding of the year in this comedy.  
**Fri 12, 5:30pm (Last Showing)**



**Johnny English Strikes Again** (PG) 1h 39m  
Action, Comedy  
☆Directed by David Kerr  
After a cyber-attack reveals the identity of all of the active undercover agents in Britain, Johnny English is forced to come out of retirement to find the mastermind hacker.  
**Wed 10, 6:00pm    Fri 12, 8:00pm (Last Showing)**

www.gaietytheatre.co.nz  
kiaora@gaietytheatre.co.nz

**This winter, no-one should be forced to choose.**



Imagine being forced to choose between providing food, warmth and shelter for you and your family.

Sadly, this is a decision that thousands of Kiwi families living in poverty are forced to make each winter—whether to feed their children at the expense of paying a power bill, or to miss a rent payment—falling further into crippling debt so a family member can visit a doctor.

Winter is one of the busiest times of the year for The Salvation Army, with more people seeking emergency support with the basics of survival—food, warmth and shelter—as well as long-term care such as budgeting, counselling and life skills.

The Salvation Army wants every Kiwi to have enough to make it through winter, and the cold winters beyond. Because no-one should have to choose.

Last year we helped thousands of families and individuals in need over the cold winter months, with all signs this winter pointing to an even busier time of year for those in poverty.

Supporting the Winter Appeal can be as easy as giving a gift to a family when they need it most; from an emergency food parcel or practical aid package of bedding and clothing, to long-term support such as budgeting sessions, counselling support and expert social care.

Please support our Winter Appeal today and help ensure that those in need can get the basics of food, warmth and shelter.

Donate now at [salvationarmy.org.nz/winterappeal](http://salvationarmy.org.nz/winterappeal)



**Winter Appeal**  
Te Ope Whakaora    FOOD    WARMTH    SHELTER